

La Ascension Domini

"Omnis plenitudo Domini ..."

Respuesta a dos voces  
y con unisono.

Juan B. Leya

Cancun, 17 de Mayo del 1927.

# In Ascensione Domini

*Andante non troppo.*

Andante non troppo

ex - al - ta - ta est super

o - mis pul - chri - tu - de de - i un - ge - ni - tu - s

si - de - ra: \* Spe - cie a - gno - sci - ti in mi - - bi dyo

The second system continues the musical piece. The vocal line has the lyrics 'si - de - ra: \* Spe - cie a - gno - sci - ti in mi - - bi dyo'. The piano accompaniment continues with similar textures, including a prominent bass line and a melodic treble line.

cae - li, et no - men e - - jus in ce - ter - num per - ma

cae - li  
et no - men  
in ce - ter - num per - ma

The third system of the score shows the vocal line with lyrics 'cae - li, et no - men e - - jus in ce - ter - num per - ma'. The piano accompaniment provides harmonic support with a consistent bass line and a melodic treble line.

mit Alle-lu - ja, Alle - lu - ja Alle-lu -  
 mit Alle lu

ja — *Coro unisono.*  
 A. A. unius caelo egressi. e - jus. et ex-cursus  
 Fine.

e - jus usque ad summum e - jus D.C.  
 gloria Patri et S.

Fi-li-o et Spi-ri-tu San-cto. etc. D.C.  
 al  
 (Specie opus.)

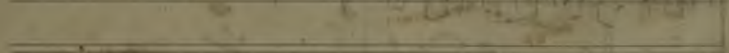
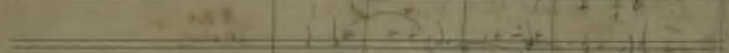
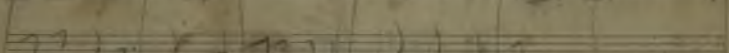
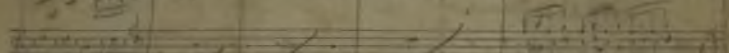
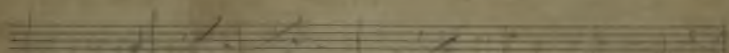
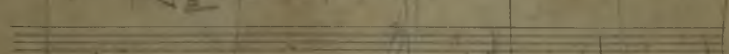
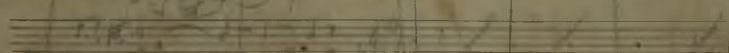
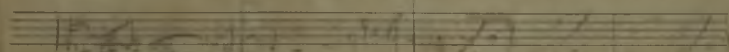
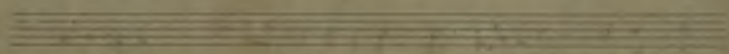
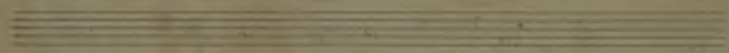
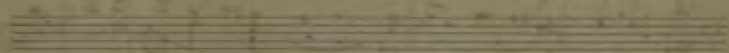
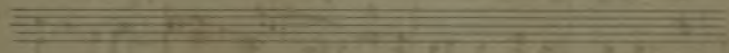
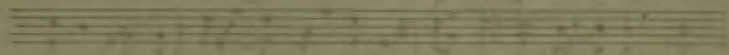

Violin I: GC40779

Omnino pulcherrimo (Academico)

0803

*Andte.*

*rit*

*Fine*

*Al. S.* || ~~Al. S.~~ *Contra fuz* || *Al. S.*

*organo alla*

Coro

CCM 0779 - *Gymnis pulcherrima* (Ascensio)

10800

X a sumus cae-lo e-gressi-o e-ius et circum-e-ri-jus usque ad

summus e- - ius

flo-ri-a la-ti et fi-li-o et spi-ri-tu-i lus - ot.

Salmo 46. (Ascension)

C. maj.

IV

alle-lu-jah <sup>\*</sup> alle-lu-jah, alle-lu-jah | Te apote-mus

7<sup>o</sup> Voz

CC40779

Omnia pulchritudo  
Responsum de la Ascension

W. G. ...

And<sup>te</sup> molto troppo

Omnia pulchri-tu-do Do-mi-ni ex-al-ta-ta est super

si-le-ra: \* Spe-cie e - jus in mi-bus caeli, et

no-men e - - - jus - in ac-ternum per-ma-net al-le-

lu - - - ja, al-le-lu - ja, alle-lu - - - ja!

Fine

Coro  
unisono

A summo cae-lo e-gressi-o e - jus, et occu-rant e-jus usque ad

sum-mum e - - - jus.

Gloria Patri et Spiritui

Volte

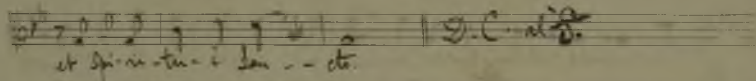

et Spi-ri-tu - i San - - ctu.

D.C. al f.

Omnis pulchritudo Di-mi-ni ex-al-ta-ta est super

si-de-ra: \* Spe-cie e-jus mirabilis caeli,

et visum e-jus in aeternum plenus - met, Al-le-

lu - - - ja Al-le-lu - ja, alle lu - - - ja!

†. A summo cae-lo e-gressio e-jus: et circum-e-jus usque ad

sum-mum e - - - jus. gloria Pa-tris et Fi-

li- - et Spi-ri-tu - i San - - cto

Fine

Con-  
missioni

Four empty musical staves at the bottom of the page, indicating that the page is incomplete or that the music continues on the next page.

Omnia pulcherrima (Ascension)

gr. P

Cantata

Et a summo caelo e-gressus e-ius, et occidens e-ius usque ad

orientem e-ius.

flumina facti et Fi-lios et Spi-ri-tu-i San-cto.

Salmus 46. (ascendit) C. fug.

IV

Al-le-lu-ja: Alle-lu-ja, Al-le-lu-ja.

Cello Andte CCN0979 Stromis polakuland (Kosovani) 10/27

Violin 2<sup>a</sup>

CC40777

Omnis gentilitudo (Accessio)

S. J. 1880

