

Adagio moderato.

Ofertorio de la Academia de...

CCM0794

718 Pasa.
Dic 1927

CCM 0794

1000 permissa

Handwritten musical score for the second system. It continues the vocal line and piano accompaniment from the first system. The lyrics "Se-ne-dic-ta tu in-mul-ti-ri-mu-bus" are repeated. The piano accompaniment maintains its rhythmic and harmonic structure.

Handwritten musical score for the third system. The vocal line continues with the lyrics "Al-le-lu-ja - Al-le-lu-ja". The piano accompaniment concludes with a final chord and a fermata. The score includes various musical notations such as dynamics (p), articulation (accents), and phrasing slurs.

provendo

Al-le-lu - ja - At-ta-lu - Al-le-lu

I. Tempo Al-le-lu - ja

Loco più mosso.

Bajo

Ofertorio de la Inmaculada.

W. Pley

Adagio molto.

CC10794

1. *Adagio molto.*
 A - te Ma - ri - - - a que - te - a ple - - -

ma. *Diminuendo* te - - - cum *passim.* Do - mi - nus

te - - - - cum *(Solo)* p. Be - ne - dic - ta tu in *molto*

san - c - ti - bus *(tutti)* Al - le - lu - ja. Alle - lu -

ja Alle - lu - - ja, Alle - lu - ja, Al - le - lu - ja, Alle - lu -

rit. ja Alle lu - - - ja, Al - le - lu - ja, Alle - lu - - ja.

pp Alle - lu - ja Alle - lu - - - ja

1. tempo.

Alente

42 - 1000

Four empty musical staves for writing.

I Tempo-

ppp.

sempre ppp.

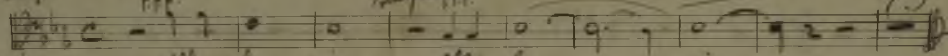

Alle - lu - ja

Alle lu - ja

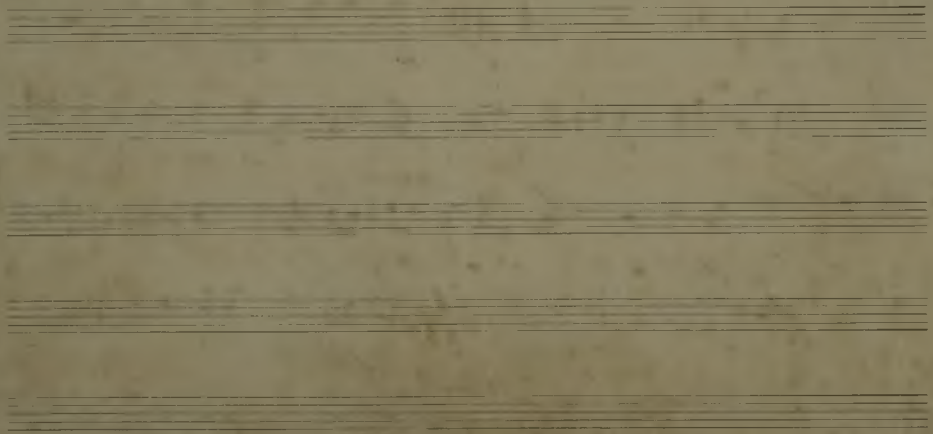

Adagio moderato *p.*

A-ve Ma-ri - - - a gra-tia ple-na

Do-mi-nus te - - - cum Do-mi-nus te - - - cum Do-mi-nus te - - -

cum Be-ne-dic-ta tu in un-i-ver-sis

Be-ne-dic-ta tu in un-i-ver-sis Al-le-lu-ja

Al-le-lu-ja Al-le-lu-ja

Alte

Musical markings include: *I. Tempo.*, *ppp*, and *superppp*.

Four empty musical staves, likely intended for accompaniment or further notation.

Tenor I

Opertini de la Innocentade

78 Pages

Adagio molto

A - ve - Ma - ri - - - a gra - ti - a - ple - ni
 Do - mi - nus te - - cum Do - mi - nus te - - cum Do - mi - nus te - -
 cum. Bene - dic - ta tu in sub - li - mibus Be - ne -
 do - cte tu in ma - li - a - si - bus Cora f. marcato
 Alle - lu - ja Alle - lu - ja Alle - lu - ja
 Alle - lu - ja Alle - lu - ja Alle - lu - - - ja Alle - lu - -
 ja Alle - lu - ja Alle - lu - - - - ja

I Tempo.

ppp

sempre p.p.p.

At-le-lu - ja At-le-lu - ja

CC 40794

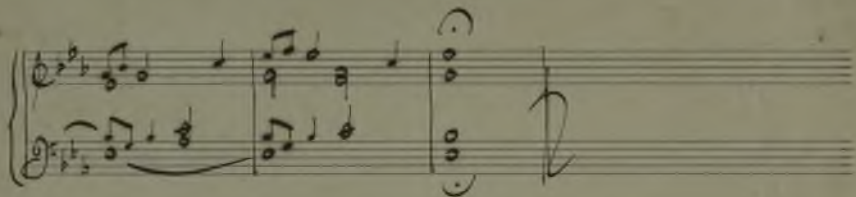

Tenor II.

Apertures de la Trinité

758 Page

Adagio maestoso

A - u - la - ri - a A - u - la - ri - a que tu ple -
 que tu ple - - na Do - mi - nus te - - cum
 Do - mi - nus te - cum Do mi - nus te - - cum
 tu in - mu - ti - a - ri - bus A - le - lu - ja A - le - lu -
 ja A - le - lu - ja A - le - lu - ja (rit.)

CCM 0794

moments

Alle - lu

Alle - lu

Alle - lu

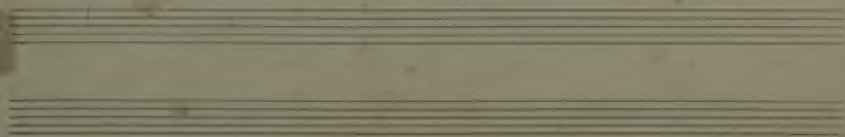

Two empty musical staves, consisting of five lines each, positioned in the middle of the page.

Two empty musical staves, consisting of five lines each, positioned below the middle section of the page.
